

# Patient report

Bio-Rad                      DATE: 05/06/2019  
D-10                         TIME: 03:50 PM  
S/N: #DJ4I016123        Software version: 4.20-2  
Sample ID:                 10441423  
Injection date             05/06/2019 03:13 PM  
Injection #: 18             Method: HbA1c  
Rack #: ---                 Rack position: 2

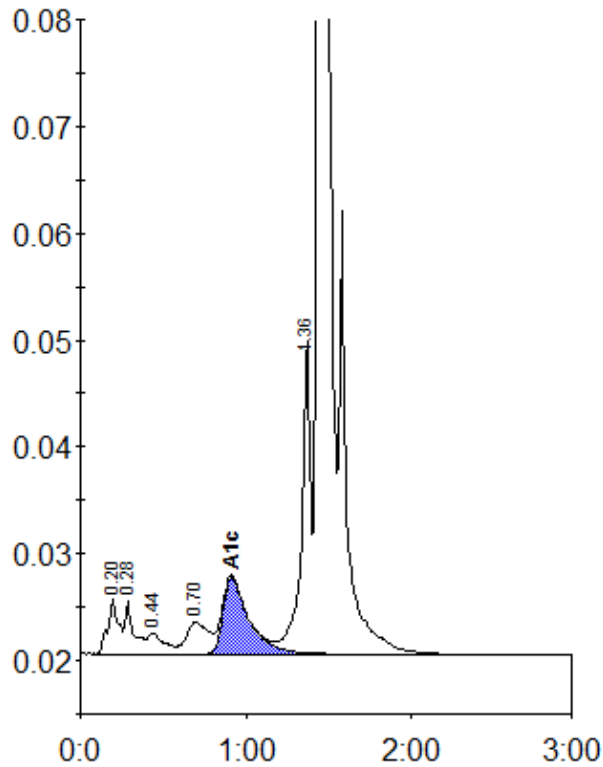

Peak table - ID: 10441423

Peak	R.time	Height	Area	Area %
A1a	0.20	5250	23381	1.2
A1b	0.28	5021	18518	0.9
F	0.44	1987	13971	0.7
LA1c/CHb-1	0.70	2943	27569	1.4
A1c	0.91	7203	78017	5.6
P3	1.36	29402	111258	5.6
A0	1.44	545473	1703609	86.2
Total Area:		1976323		

Concentration:	%
A1c	5.6